

Designated Accommodation for Short-Term International Students

1. Name and Address

Dorm Name: Dormy Higashi-koganei 2 (ドーミー東小金井 2)

Address: 2-6-30, Kajino-cho, Koganei-shi, Tokyo 184-0002, Japan

〒184-0002 東京都小金井市梶野町 2-6-30

Telephone (Superintendent): +81-422-50-0290

Fax (Superintendent): +81-422-56-1911

2. Common/Shared Facilities

Dining room, kitchen, bath & shower rooms, laundry area, TV

3. Individual Facilities (in each room)

Room size: 13.77 m²

Air-conditioner, bed, desk, chair, lighting (Room, Desk),
closet, bookshelf, Internet, TV-outlet, IP-Telephone

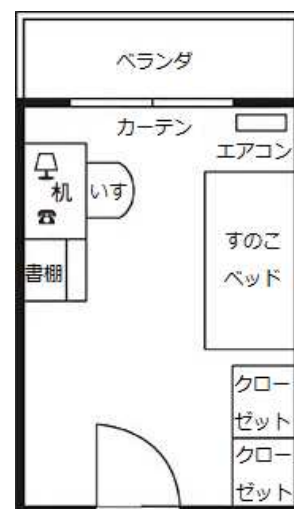

4. Fees

1) Rent (includes communal fee) 家賃

Exchange Student 247,200 yen / 6 months 494,400 yen / year

Privately-Financed Student 397,200 yen / 6 months 794,400 yen / year

※Exchange student will be subsidized 25,000yen/month for rent of Dormitory.

※Included two meals a day except Sundays and national holidays

2) Bedding rental 寝具レンタル

10,260 yen /3 month, 17,820 yen / 6 months, 25,000 yen / year

3) Utilities (electricity, gas and water) 光熱水費

Subsidized by Hosei Univ.

4) Telephone –monthly charges 電話代

Responsibility of the Student

5) Phone and Internet basic charge- 3,600 yen+ tax / month **(Fixed monthly charge)**

電話およびインターネット基本料金 1ヶ月 3,600円+税金 **(月額固定料金)**

Responsibility of the Student

Costs may slightly vary according to the revised contract between Hosei University and the management company "Kyoritsu".

5. Curfew : 0:00 AM ~ 6:30 AM

* Please note that you cannot enter the dorm after 0:00 AM.

6. Commuting

About 55 minutes to our Ichigaya campus by train and walk.

(Commuting fee is responsible of the students. It costs around ¥5,000 to ¥7,000 yen a month)

定期券 : 1ヶ月約 5,000円~7,000円

Higashi-koganei to Ichigaya by JR Line: 36 minutes.

JR 中央本線 東小金井⇄市ヶ谷 36分

(June 2019)

Dormy Higashi-koganei 2 Photo Gallery

< 東小金井駅 Higashi-koganei station >



< 外観 External Appearance >



< 管理人室 Dorm manager's office >

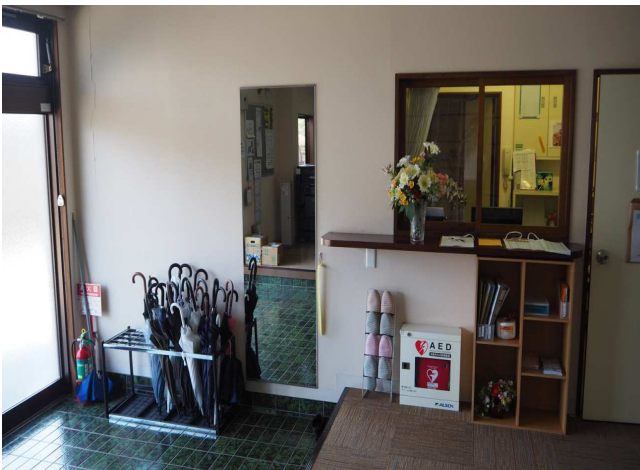

< 食堂 Dining Room >



< 食堂 Dining Room >

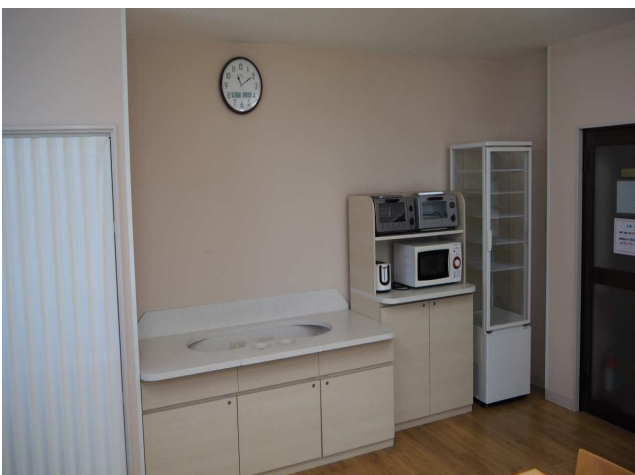

< 部屋 Room >



< 浴場 Bathing area >

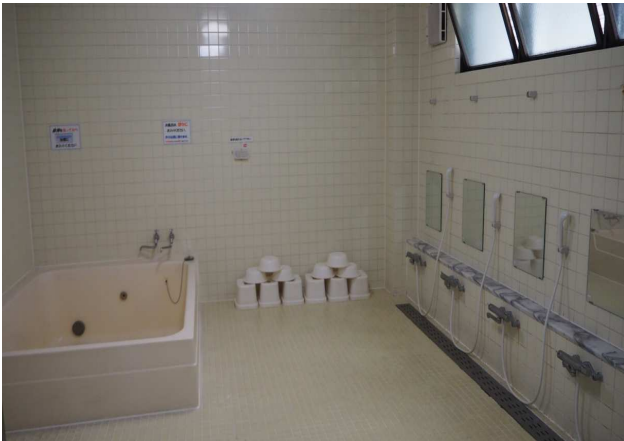

< ランドリー Laundry (ミニキッチンもあります There is a small kitchen) >



< 玄関 Entrance >



< 新宿駅周辺 Shinjuku station >



Shinjuku is halfway between Ichigaya and Higashi-Koganei. If you buy a commuter pass, you can go to Shinjuku anytime!